

Elemento	Pos.	Dim. Q.	Esquema	Comp. (cm)	Vol. (cm³)	Peso (kg)
/ 1	Ø10	4		966	2864	14,0
	Ø8,3	31		100	3100	7,6
					Total	21,6
/ 2	Ø10	4		577	2308	14,2
	Ø8,3	31		100	3100	8,1
					Total	22,3
/ 3	Ø10	4		597	2348	14,5
	Ø8,3	32		100	3200	7,8
					Total	22,3
/ 4	Ø10	4		700	2800	17,3
	Ø8,3	41		100	4000	9,8
					Total	27,1
/ 5	Ø10	4		700	2800	17,3
	Ø8,3	36		100	3800	14,2
					Total	31,5
/ 6	Ø10	4		700	2800	17,3
	Ø8,3	42		100	4200	10,3
					Total	27,6
					Ø8,3	57,8
					Ø10	120,4
					Total	178,2

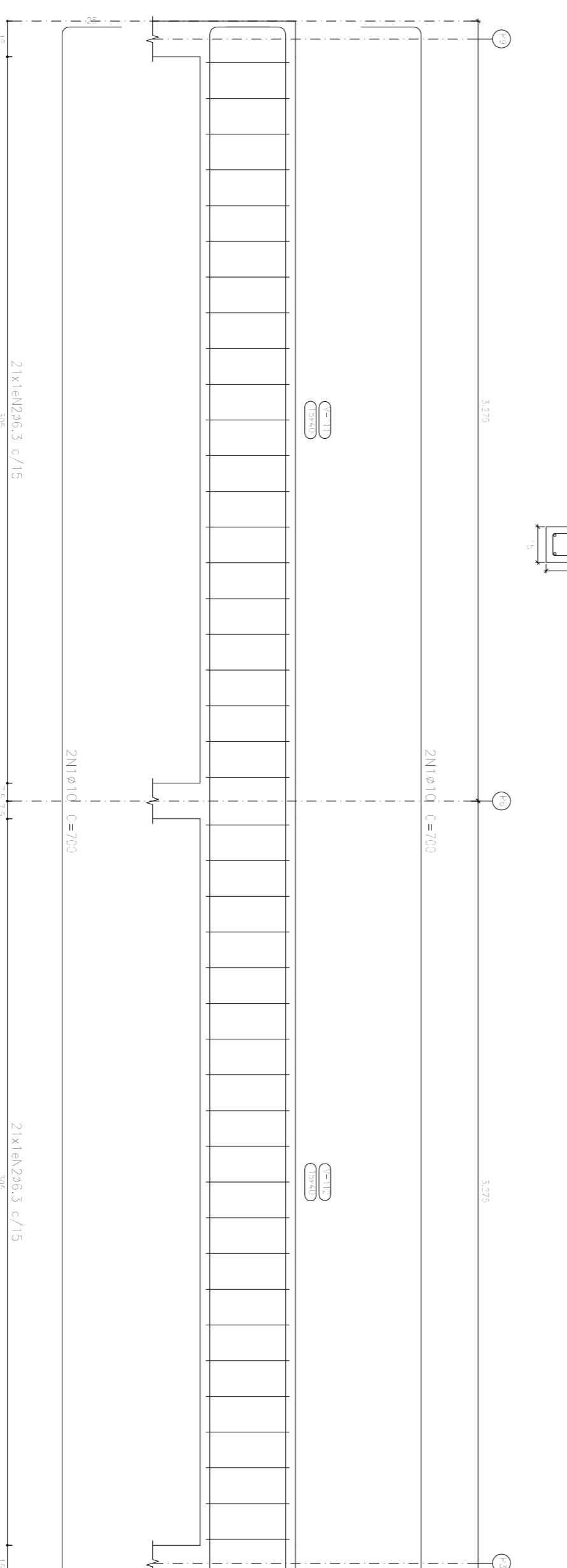
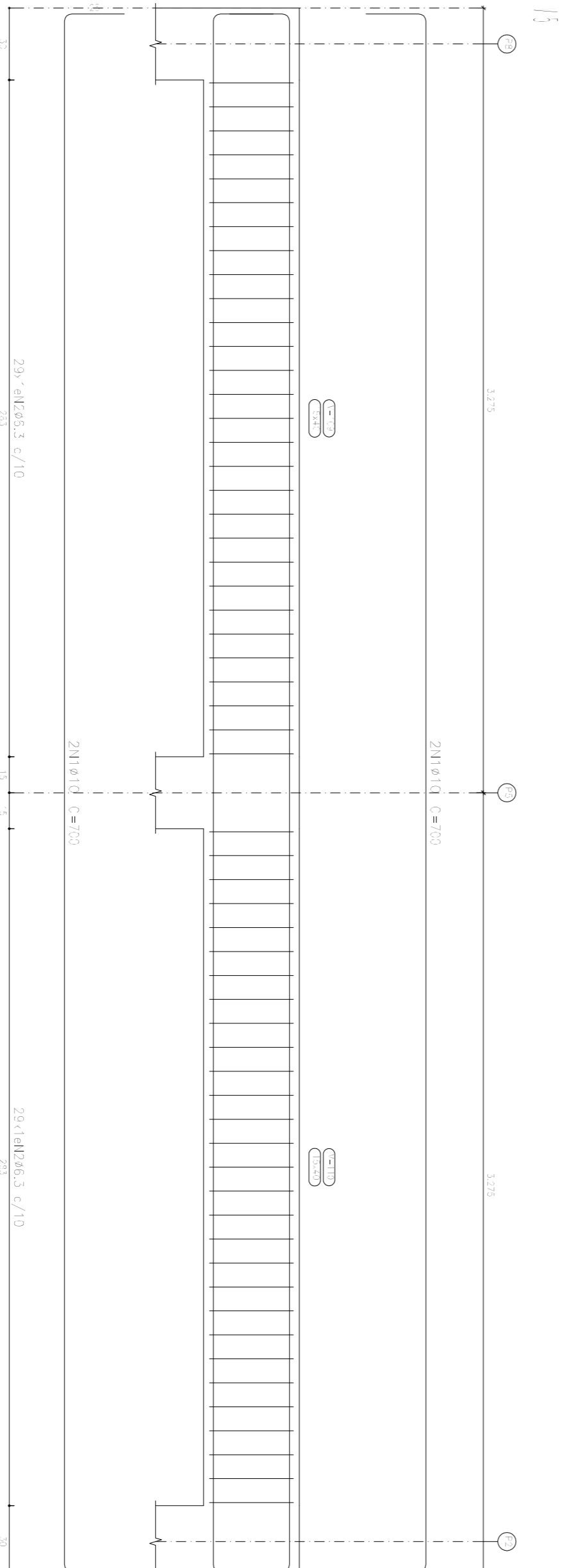
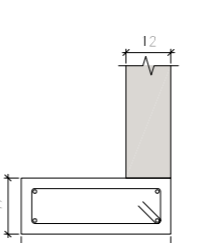
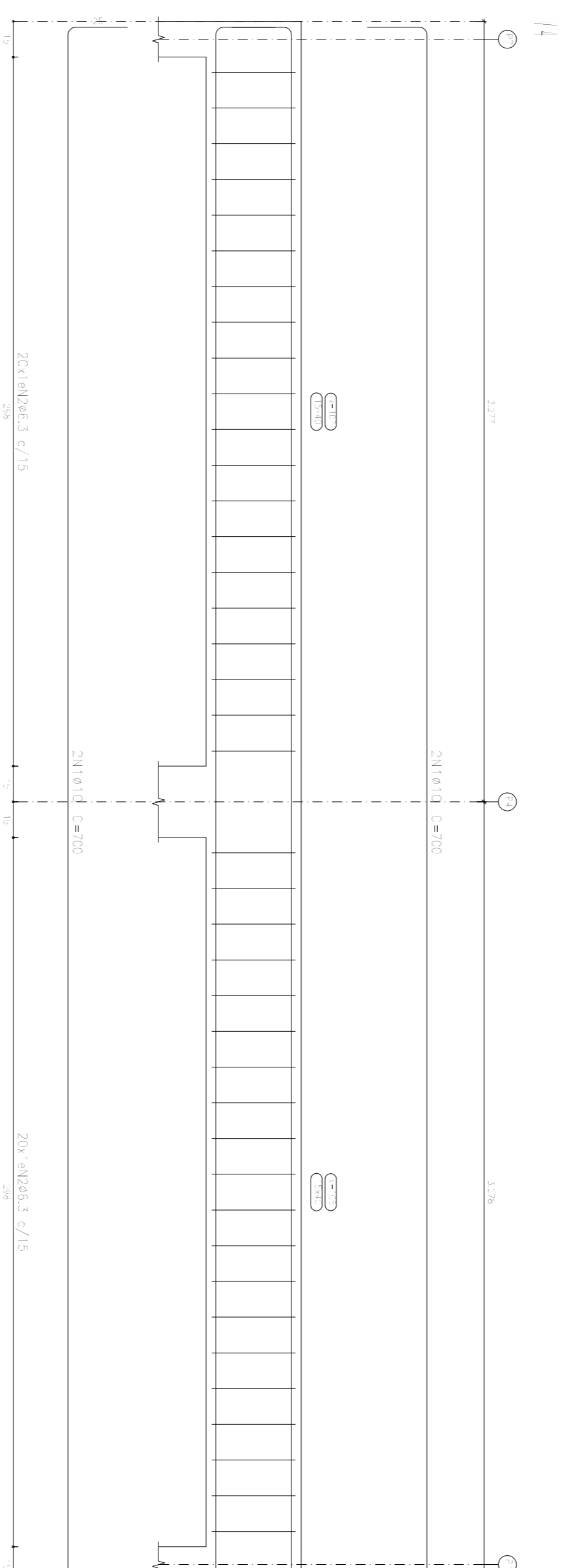
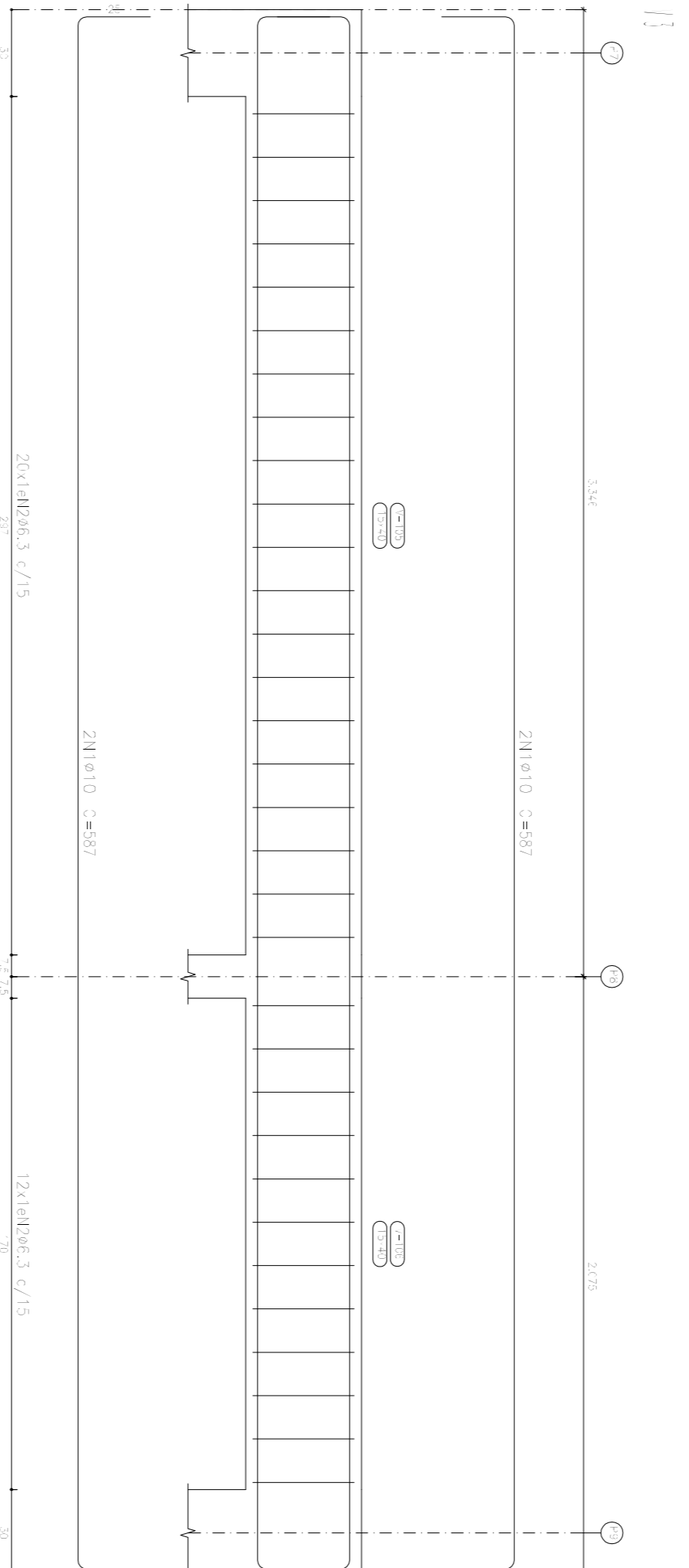

Projeto:		Data:	
PROJETO DE ESTRUTURAS EM CONCRETO ARMADO		08/04/2019	
Local:		E.M. RITA CABRAL PINTO	
Nome:		BANHEIROS / LAVANDERIA	
Des.:		ADAPTAÇÃO PARA CRECHE DA E.M. RITA CABRAL PINTO	
Desenhista:		RICHIERIC	
Escala:		1/3	
Banco de dados:		Banco de dados - BDA91 - 2019/2020	